









**DUNE  
20  
20**

## SIMBOLOGÍA / SYMBOLS

	ES	EN	FR	DE	IT	RU	AR
	Acabado de las piezas	The finishing of the piece	Finition de la pièce	Endprodukt	Rifinitura del pezzo	отделка изделий	تشطيب الأجزاء
	Pavimento	Floor tiles	Carreaux pour sol	Bodenfliesen	Piastrelle per pavimento	Напольное покрытие	بلاط
	Porcelánico	Porcelain	Grès cérame émaillé	Feinsteinzeug	Porcellanato	Керамогранит	بورسليني
	Variación de tonalidad	Shade variation	Variation de tonalité	Farbtöne Variation	Variazioni di tonalità	Вариация тона	تنوع درجة اللون
	Brillo	Gloss finish	Brillant	Glänzend	Lucido	Глянec	معان
	Mate	Matt finish	Mat	Matt	Opaco	Матовый	مطفى
	Satinado	Satin finish	Satiné	Satinient	Satinato	Сатиновый	مصقول

## CÓDIGOS DE VENTA / SALES CODES

	Venta en m <sup>2</sup> y a cajas completas	Sold per sqm in complete boxes	Vendu au m2 et boîte complète	Verkauf per m <sup>2</sup> und per Verpackungseinheit	Vendita a m <sup>2</sup> e scatola piena	Продается по м2 и кратно коробкам	وبالعلب الكاملة بياع بالمتر المربع
---	---	--------------------------------	-------------------------------	---	--	-----------------------------------	---------------------------------------



# INDICE INDEX

**Tabla embalajes y usos** 43  
*Packaging and use list*

**Símbolos de embalaje** 44  
*Packaging symbols*

**Símbolos de uso** 45  
*Use symbols*

## DIURNE 4-9

Diurne Oxide  
Diurne Oxide Ethnic  
Diurne Oxide Plate

## M/N/MAL CH/C 10-29

Agnes Grey / Natural  
Buren  
Factory  
Gego  
Mangold  
Marden Grey / Natural  
Stella Coral / Mar

## PICCOLA 30-42

Black  
Circular  
Lineal  
Ornamental  
Terracota  
Yang  
Ying  
White

# Diurne Oxide Plate

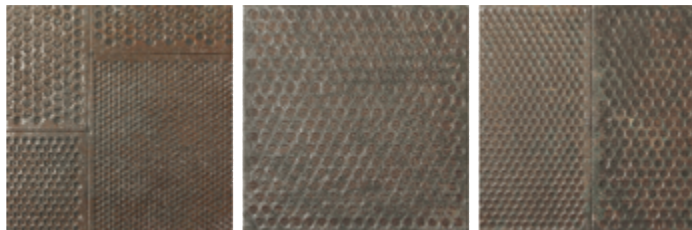

187773 Diurne Oxide Plate  
20x20 cm./7.9"x7.9" **M933**  
9 mm. de espesor/thickness Clase 1/Class 1



187760 Diurne Oxide Ethnic  
20x20 cm./7.9"x7.9" **M960**  
9 mm. de espesor/thickness Clase 1/Class 1



# Diurne Oxide Ethnic

















POR  
CELA  
IN

MATT

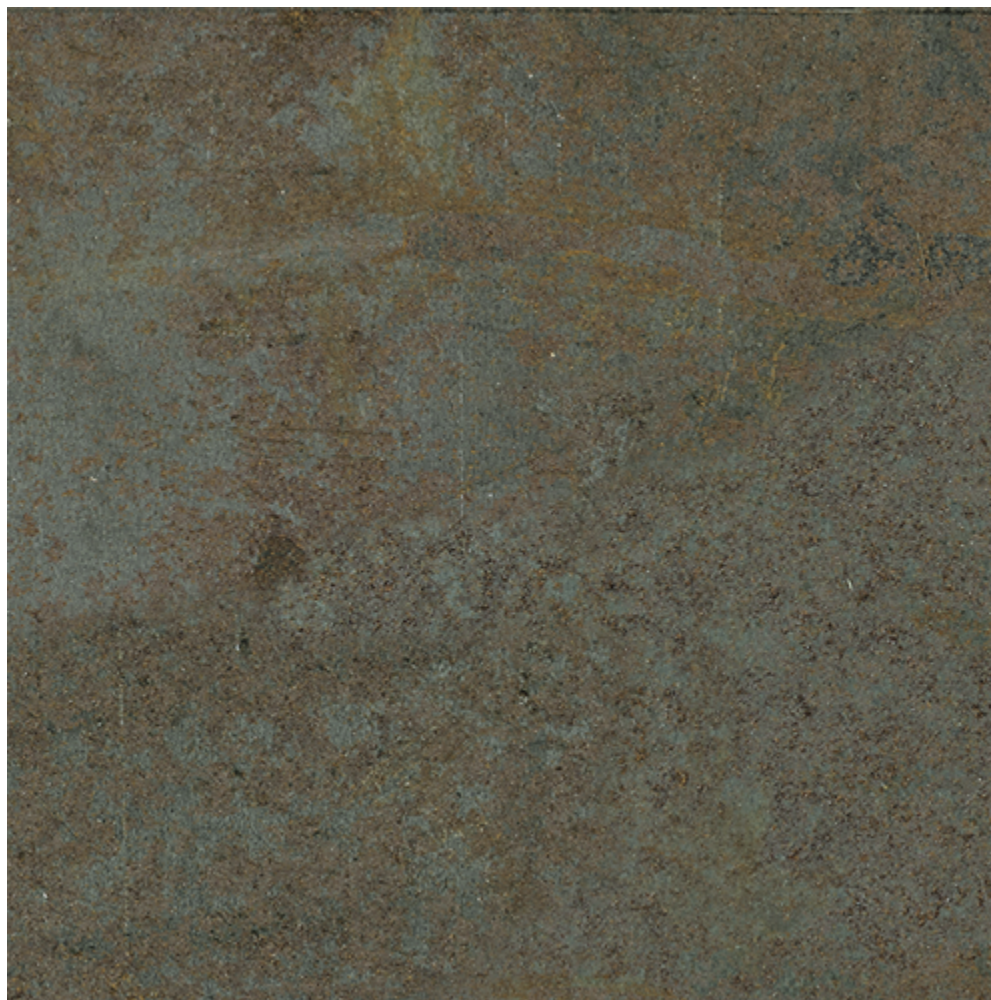

187759 Diurne Oxide  
20x20 cm./7.9"x7.9" M895  
9 mm. de espesor/thickness Clase 1/Class 1

*Diurne Oxide*









**POR  
CELA  
IN**

**MATT**

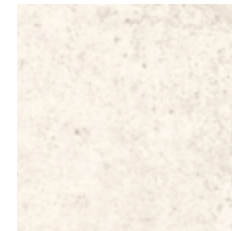

187667 Factory Fumo  
20x20 cm./7.9"x7.9" **M921**  
9 mm. de espesor/thickness Clase 1/Class 1

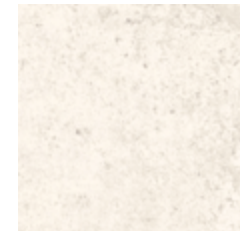

187683 Factory CI2 Fumo  
20x20 cm./7.9"x7.9" **M921**  
9 mm. de espesor/thickness Clase 2/Class 2

**CLASS 2  
R10  
CLASS B**

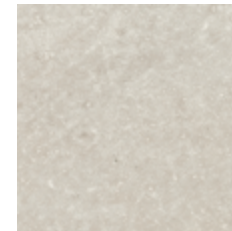

187668 Factory Ferro  
20x20 cm./7.9"x7.9" **M921**  
9 mm. de espesor/thickness Clase 1/Class 1

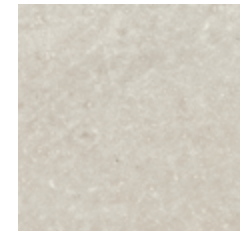

187684 Factory CI2 Ferro  
20x20 cm./7.9"x7.9" **M921**  
9 mm. de espesor/thickness Clase 2/Class 2

**CLASS 2  
R10  
CLASS B**

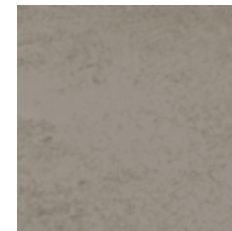

187669 Factory Grafite  
20x20 cm./7.9"x7.9" **M921**  
9 mm. de espesor/thickness Clase 1/Class 1



187685 Factory CI2 Grafite  
20x20 cm./7.9"x7.9" **M921**  
9 mm. de espesor/thickness Clase 2/Class 2

**CLASS 2  
R10  
CLASS B**

*Factory*









POR  
CELA  
IN

MATT

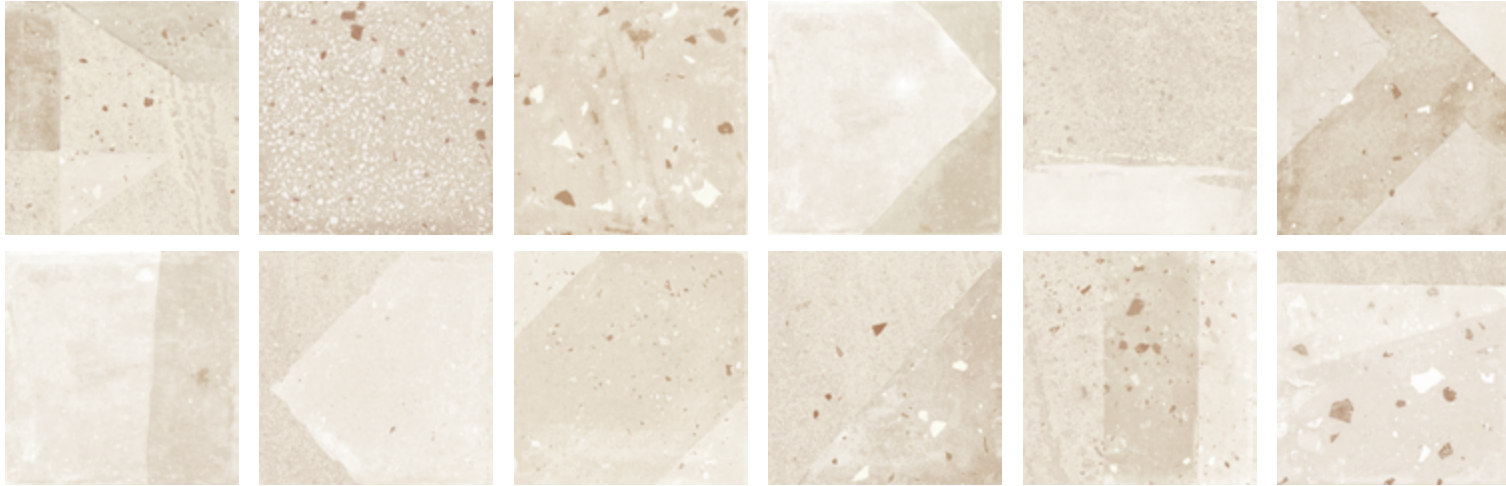

187686 Agnes Natural  
20x20 cm./7.9"x7.9" M923  
9 mm. de espesor/thickness Clase 1/Class 1

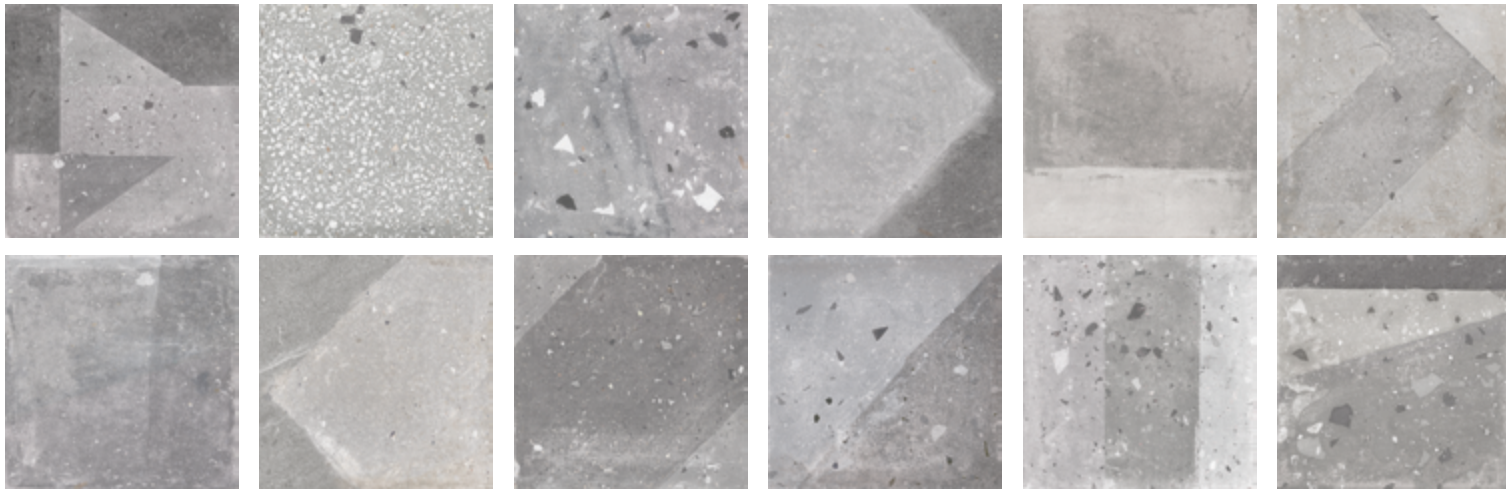

187664 Agnes Grey  
20x20 cm./7.9"x7.9" M923  
9 mm. de espesor/thickness Clase 1/Class 1

*Agnes*









*Agnes Grey*









POR  
CELA  
IN

SATIN

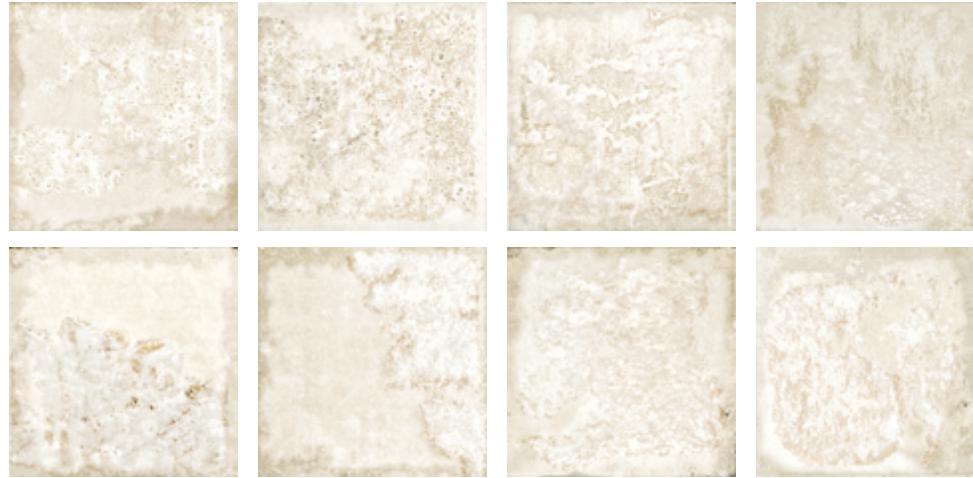

187670 Marden Natural  
20x20 cm./7.9"x7.9" M934  
9 mm. de espesor/thickness Clase 0/Class 0



187663 Marden Grey  
20x20 cm./7.9"x7.9" M934  
9 mm. de espesor/thickness Clase 0/Class 0

Marden









Marden Grey









POR  
CELA  
IN

MATT

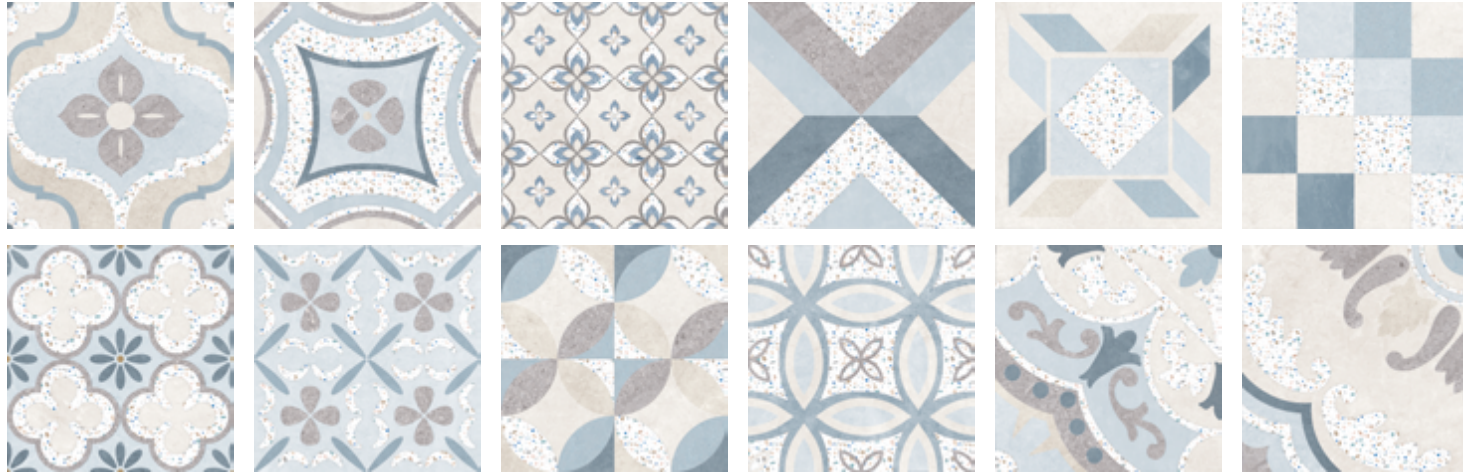

187682 Stella Mar  
20x20 cm./7.9"x7.9" M923  
9 mm. de espesor/thickness Clase 1/Class 1



187666 Stella Coral  
20x20 cm./7.9"x7.9" M923  
9 mm. de espesor/thickness Clase 1/Class 1

Stella









*Stella Mar*









POR  
CELA  
IN

MATT



187680 Buren  
20x20 cm./7.9"x7.9" M923  
9 mm. de espesor/thickness Clase 1/Class 1



Buren









POR  
CELA  
IN

MATT

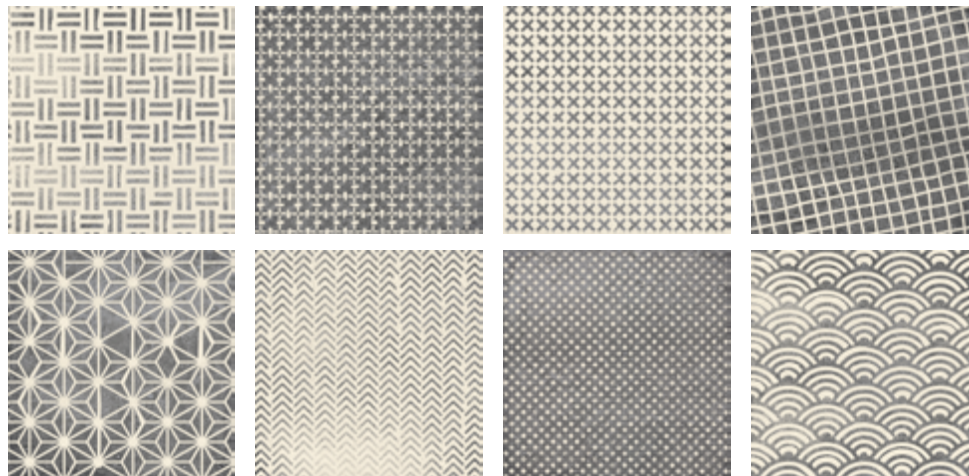

187665 Gego  
20x20 cm./7.9"x7.9" M923  
9 mm. de espesor/thickness Clase 1/Class 1

Gego









POR  
CELA  
IN

SATIN

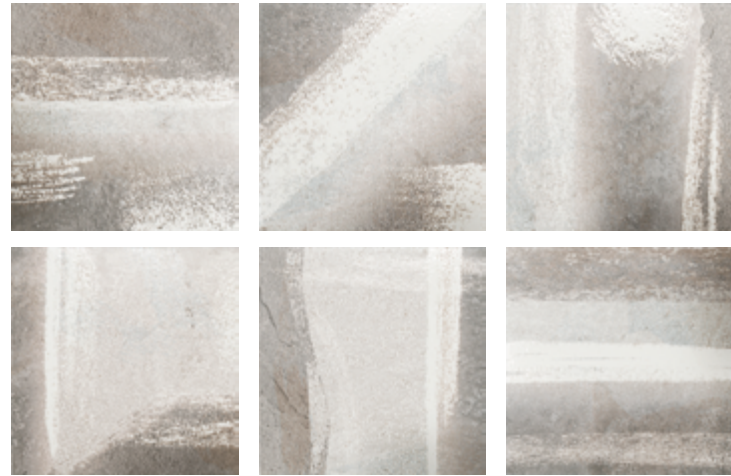

187679 Mangold  
20x20 cm./7.9"×7.9" M926  
9 mm. de espesor/thickness Clase 0/Class 0

Mangold









**POR  
CELA  
IN**

**MATT**

**CLASS 2  
R10  
CLASS B**



187820 Ornamental Black&white  
20x20 cm./7.9"x7.9" **M923**  
8 mm. de espesor/thickness Clase 2/Class 2



187819 Circular Black&white  
20x20 cm./7.9"x7.9" **M923**  
8 mm. de espesor/thickness Clase 2/Class 2



187818 Lineal Black&white  
20x20 cm./7.9"x7.9" **M923**  
8 mm. de espesor/thickness Clase 2/Class 2



187823 Ornamental Mustard  
20x20 cm./7.9"x7.9" **M923**  
8 mm. de espesor/thickness Clase 2/Class 2



187822 Circular Sky  
20x20 cm./7.9"x7.9" **M923**  
8 mm. de espesor/thickness Clase 2/Class 2

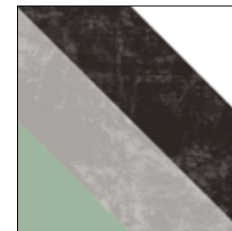

187821 Lineal Emerald  
20x20 cm./7.9"x7.9" **M923**  
8 mm. de espesor/thickness Clase 2/Class 2



# Ornamental





# Circular







lineal





POR  
CELA  
IN

MATT

CLASS 2  
R10  
CLASS B

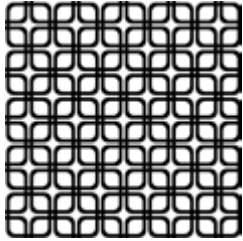

187777 Yang  
20x20 cm./7.9"x7.9" M923  
8 mm. de espesor/thickness Clase 2/Class 2

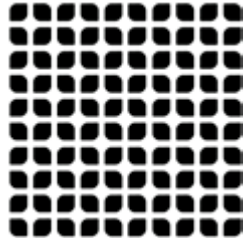

187776 Yin  
20x20 cm./7.9"x7.9" M923  
8 mm. de espesor/thickness Clase 2/Class 2

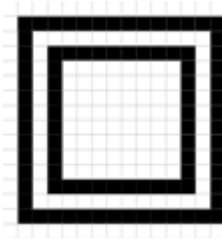

187778 Grid  
20x20 cm./7.9"x7.9" M923  
8 mm. de espesor/thickness Clase 2/Class 2

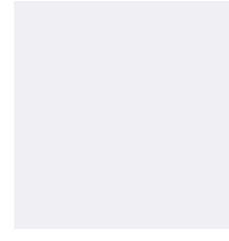

187816 White  
20x20 cm./7.9"x7.9" M921  
8 mm. de espesor/thickness Clase 2 /Class 2



187817 Black  
20x20 cm./7.9"x7.9" M921  
8 mm. de espesor/thickness Clase 2/Class 2

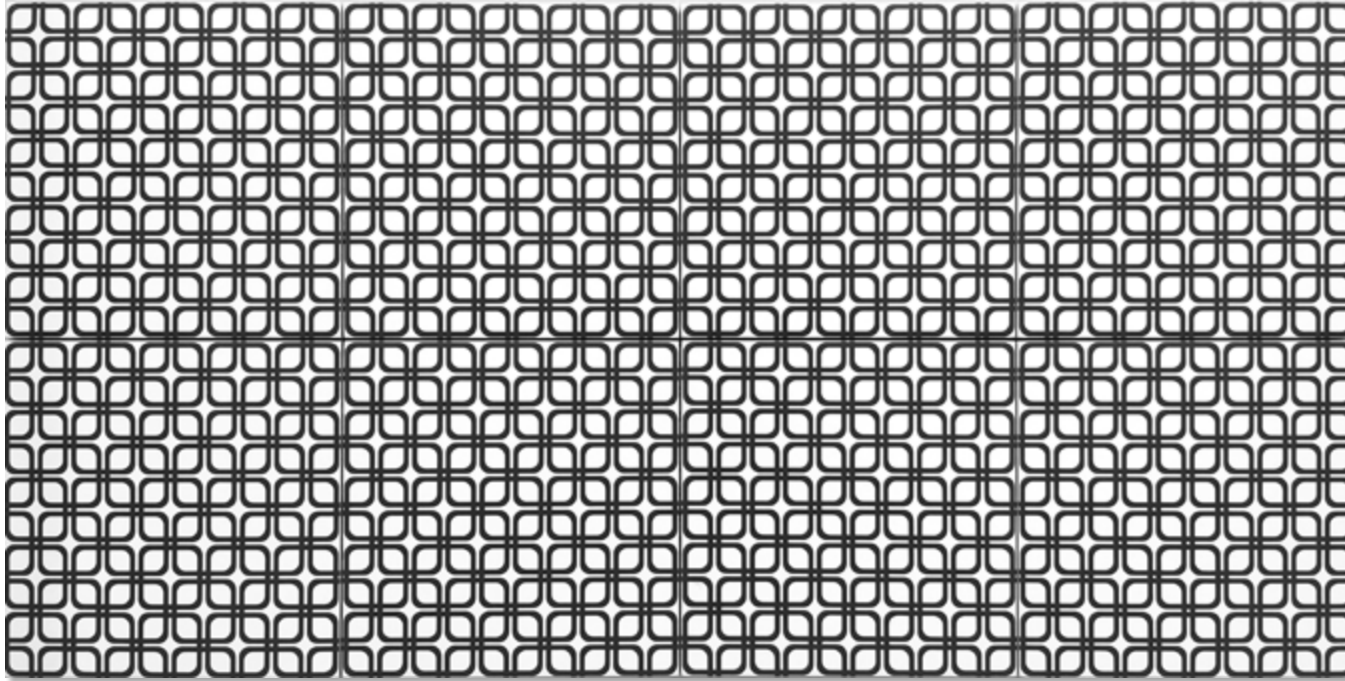

Yang





*Jing*



# Grid





# Black White







**POR  
CELA  
IN**

**MATT**



**CLASS 2  
R10  
CLASS B**



187859 Terracota Teja  
20x20 cm./7.9"x7.9" **M893**  
8 mm. de espesor/thickness  
Clase 2/Class 2



187825 Terracota Cotto  
20x20 cm./7.9"x7.9" **M893**  
8 mm. de espesor/thickness  
Clase 2/Class 2



187824 Terracota Blanco  
20x20 cm./7.9"x7.9" **M893**  
8 mm. de espesor/thickness  
Clase 2/Class 2

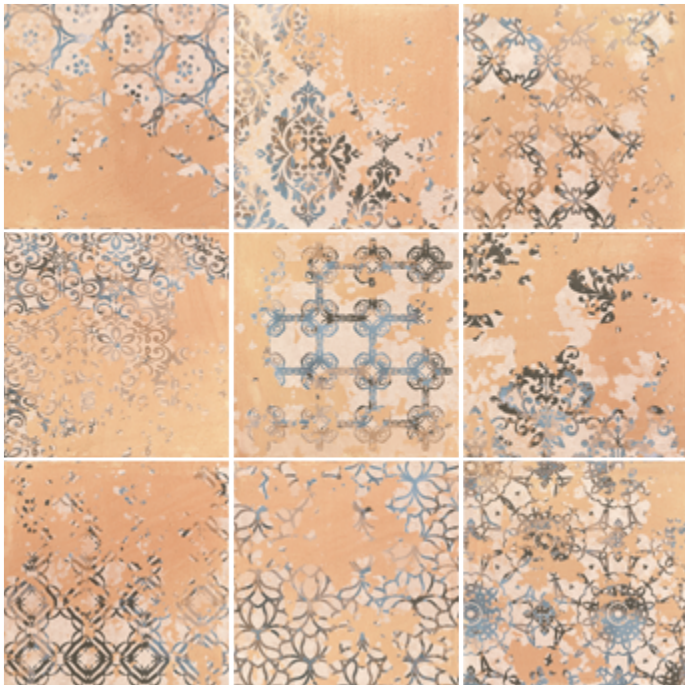

187827 Terracota Decor Cotto  
20x20 cm./7.9"x7.9" **M895**  
8 mm. de espesor/thickness Clase 2/Class 2

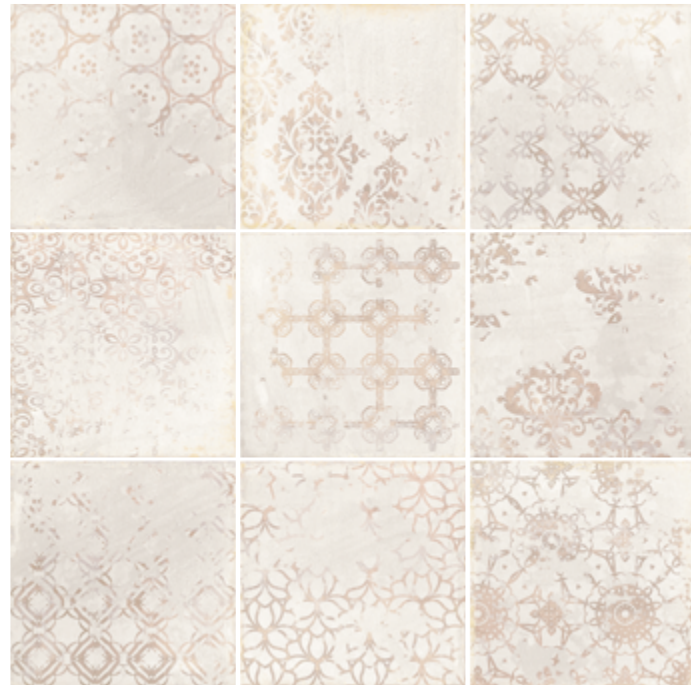

187826 Terracota Decor Blanco  
20x20 cm./7.9"x7.9" **M895**  
8 mm. de espesor/thickness Clase 2/Class 2











































## TABLA EMBALAJES Y USOS / PACKAGING AND USE LIST

																		
AGNES GREY/NATURAL	25	14	11,55	25,46	112	0,56	62,72	●	●	●	●	●	●	●	C	●	●	●
BLACK	25	14	11,55	25,46	112	0,56	62,72	●	●	●	●	●	●	●	C	●	●	●
BUREN	25	14	11,55	25,46	112	0,56	62,72	●	●	●	●	●	●	●	C	●	●	●
CIRCULAR	25	14	11,55	25,46	112	0,56	62,72	●	●	●	●	●	●	●	C	●	●	●
DIURNE OXIDE	25	14	11,2	24,69	112	0,56	62,72	●	●	●	●	●	●	●	C	●	●	●
DIURNE OXIDE ETHNIC	25	14	11,2	24,69	112	0,56	62,72	●	●	●	●	●	●	●	C	●	●	●
DIURNE OXIDE PLATE	25	12	9,6	21,16	112	0,48	53,76	●	●	●	●	●	●	●	C	●	●	●
FACTORY CL2	25	14	11,55	25,46	112	0,56	62,72	●	●	●	●	●	●	●	C	●	●	●
FACTORY	25	14	11,55	25,46	112	0,56	62,72	●	●	●	●	●	●	●	C	●	●	●
GEGO	25	14	11,55	25,46	112	0,56	62,72	●	●	●	●	●	●	●	C	●	●	●
GRID	25	14	11,55	25,46	112	0,56	62,72	●	●	●	●	●	●	●	C	●	●	●
LINEAL	25	14	11,55	25,46	112	0,56	62,72	●	●	●	●	●	●	●	C	●	●	●
MANGOLD	25	14	11,55	25,46	112	0,56	62,72	●	●	●	●	●	●	●	C	●	●	●
MARDEN GREY/NATURAL	25	14	11,55	25,46	112	0,56	62,72	●	●	●	●	●	●	●	C	●	●	●
ORNAMENTAL	25	14	11,55	25,46	112	0,56	62,72	●	●	●	●	●	●	●	C	●	●	●
STELLA CORAL/MAR	25	14	11,55	25,46	112	0,56	62,72	●	●	●	●	●	●	●	C	●	●	●
TERRACOTA	25	14	11,55	25,46	112	0,56	62,72	●	●	●	●	●	●	●	C	●	●	●
YANG	25	14	11,55	25,46	112	0,56	62,72	●	●	●	●	●	●	●	C	●	●	●
YIN	25	14	11,55	25,46	112	0,56	62,72	●	●	●	●	●	●	●	C	●	●	●
WHITE	25	14	11,55	25,46	112	0,56	62,72	●	●	●	●	●	●	●	C	●	●	●













## SÍMBOLOS DE EMBALAJE / PACKAGING SYMBOLS

	ES	EN	FR	DE	IT	RU	AR
	Pieza /m²	Piece /sqm	Pièce/m²	Stück /m²	Pezzo/m²	Штуки/м2	قطعة /m²
	Piezas /caja	Pieces /box	Pièces /carton	Stück /Schachtel	Pezzi/scatola	Штук /коробка	قطعة/الكرتون
	Kg /caja	Kg /box	Kg /carton	Kg /Schachtel	Kg/scatola	Кг /коробка	وزن الكرتون / بالكيلوغرام
	Libras /caja	Lbs /box	Livre /carton	Lbs /Schachtel	Lb/scatola	фунты /короба	وزن الكرتون /Lbs
	Cajas /pallet	Boxes /pallet	Cartons /palettes	Schachteln /Palette	Scatole/pallet	коробки/паллет	كرتون / اللوحه
	m² /caja	Sqm /box	m² /carton	m² /Schachteln	m² /scatola	м² /поробка	م² /كرتون
	m² /pallet	Sqm /pallet	m² /palette	m² /Palette	m² /pallet	м² /паллет	الم² / اللوحه



## SÍMBOLOS DE USO / USE SYMBOLS

	ES	EN	FR	DE	IT	RU	AR
	Interior	Indoors	Intérieur	Innenbereiche	Interno	Внутри	أقل
	Exterior	Outdoors	Extérieur	Außenbereiche	Esterno	Снаружи	خارجي
	Revestimiento	Wall tile	Mural	Wand	Rivestimento	Настенная коллекция	تكسية
	Pavimento bajo tránsito zonas secas	Floor - High traffic in dry areas	Sol trafic faible zones sèches	Gering belastete Boden	Pavimento basso traffico per zone non umide	Напольная плитка низкая проходимость сухие зоны	في المناطق الجافة بلاط ذو نقل منخفض
	Pavimento bajo tránsito zonas húmedas	Floor - High traffic in wet areas	Sol trafic faible zones humides	Gering belastete Boden im NaBereich	Pavimento basso traffico per zone umide	Напольная плитка низкая проходимость влажные зоны	في المناطق الرطبة بلاط ذو نقل منخفض
	Pavimento alto tránsito	Floor - High traffic	Sol trafic élevé	Stark belastete Boden	Pavimento alto traffico	Напольная плитка высокая проходимость	بلاط ذو نقل عالٍ
	Pavimento radiante	Underfloor heating installation	Sol chauffage au sol	Fußbodenheizung	Pavimento per riscaldamento radiante	Полы с подогревом	بلاط لامع
	Plato ducha	Shower floor	Receveur de douche	NaBereich Boden	Piatto doccia	Душевой поддон	حوض الدوش
	Pared ducha	Shower wall	Paroi de douche	NaBereich Wand	Parete doccia	Стена душевая зона	حائط الدوش
	Piscina	Swimming pool	Piscine	Schwimmbad /unter Wasserbereiche	Piscina	Бассейн	حمام سباحة
	Alta concentración de vapor (sauna, baño turco, etc...)	High vapor condensation areas (sauna, turkish bath, etc...)	Forte concentration de vapeur (sauna, bain turc, etc ..)	Wellnessbereiche (Sauna, Türkisches Bad, etc...)	Elevata concentrazione di vapore	Высокая концентрация пара (сауна, турецкая баня и т.д.)	(ساونا، حمام تركي، البخ (تركيز عالٍ للبخار.)



# ALREDEDOR DEL MUNDO

DUNE es sinónimo de **servicio**, queremos ser aliados de nuestros clientes, repartidos en más de **80 países**, y ayudarles a que los productos DUNE lleguen a todo el mundo en el menor tiempo posible.

Para DUNE todos los pedidos son importantes, desde una pieza hasta grandes cantidades, por ello disponemos de **11 filiales** propias, repartidas por todo el mundo y una extensa red comercial y logística, capaz de gestionar cualquier pedido.

# ALL AROUND THE WORLD

DUNE is synonymous with **service**, we partner with our customers in more than **80 countries** and help them deliver DUNE products to the whole world in the shortest possible time.

For DUNE all orders are important, from one piece to large quantities, thus we have **11 subsidiaries**, spread all over the world, and an extensive commercial and logistics network, capable of managing any order.

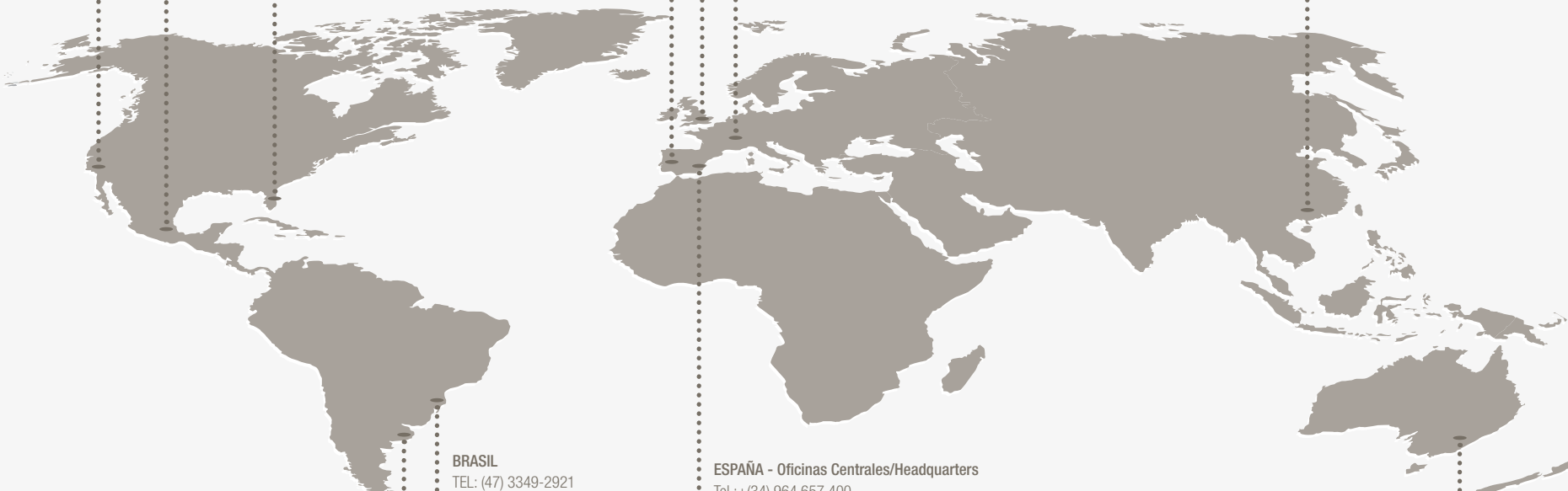

**MEXICO**  
Tel./Fax: +52(55) 53004576  
ventas@dune.com.mx  
Sevilla 821  
Col. Portales Sur  
Delegación Benito Juárez  
C.P. 03300

**USA - CALIFORNIA**  
Tel.: +1 310 6086880  
Fax: +1 310 6086890  
california@duneusa.com  
1410 Kona Drive  
Rancho Domínguez, CA 90220

**USA - FLORIDA**  
Tel.: 1800-9538631  
Fax: 1888-6083890  
florida@duneusa.com  
2302 Vinson Lane, Unit 2  
Jacksonville, FL 32207

**PORTUGAL**  
Tel.: +351 261430070  
Fax: +351 261430079  
gamauno@gamauno.pt  
Rua da Cruz, 86  
2565-031 Campelos  
Torres Vedras

**UNITED KINGDOM**  
Tel: +44 1455610202  
Fax: +44 1455610216  
sales@duneuk.co.uk  
UNIT 2 - Sketchley Meadows  
LE10 3EN Hinckley

**FRANCE**  
Tel.: +33 474064808  
Fax: +33 474064807  
dune@svs.fr  
ZI Visionis, 2, 11-12  
01090 Guereins

**CHINA**  
Tel: +86 757 6329 7600  
contact@duneceramics.cn  
Room 1601, Building T5, Smart  
City, No. 26 Jihua Yi Road, 528000,  
Foshan  
佛山市禅城区季华一路26号智慧新城T5座1601室 邮编528000

**BRASIL**  
TEL: (47) 3349-2921  
contato@dunebrasil.com.br  
Avenida dos estados, nº 4770  
Bairro: Estados  
Casa hall offices - Sala 101  
Cep: 88.339-060  
Balneário camboriú- (SC)

**ARGENTINA**  
Tel.: +54 114 6362568  
Fax: +54 114 6740135  
administracion@duneargentina.com.ar  
José Bonifacio, 3844  
C1407 HEL Buenos Aires

**ESPAÑA - Oficinas Centrales/Headquarters**  
Tel.: +(34) 964 657 400  
Fax: +(34) 964 657 401  
dune@dune.es  
Partida Rachina s/n, 12130  
San Juan de Moró (Castellón)

**AUSTRALIA**  
Tel.: +61 2 97710622  
Fax: +61 2 97710623  
decoration@dune.com.au  
Unit 1 A/3-5 Wrightland Place,  
Arndell Park, NSW 2148



# DUNE

*© Copyright DUNE CERAMICA S.L. All rights reserved.  
20x20 Dune Catalogue - June 2019*

*Dune Cerámica reserves de right to change the charecteristics of its products without prior notice.  
Information about the finishes of the goods is only provided as a guide.  
As a result of the printing techniques, there might be differences between the colours printed in this catalogue and those of the real products.  
Colours shown in this catalogue are not contractual.  
The images are for illustration purpose only and are subject to the designers interpretation.  
This catalogue is for information purposes only.*

© Copyright DUNE CERAMICA S.L. Reservados todos los derechos.  
Catálogo Dune 20x20 - Junio 2019

Dune Cerámica se reserva el derecho de modificar las características de sus productos sin preaviso de ningún tipo.  
Los acabados se dan a título indicativo, quedando bajo reserva los ajustes de los colores consecuencia de las técnicas de impresión.  
Por ello, las fotografías de los productos expuestos no son contractuales.  
La interpretación de las ilustraciones estará en función del criterio del creador.  
Los textos que aparecen en el catálogo quedan bajo reserva de posible error por composición o inserción de página.  
Este catálogo es meramente informativo.



www.dune.es



*Spanish Design*



ESPAÑA - Oficinas Centrales/Headquarters  
Partida Rachina s/n, 12130 - San Juan de Moró(Castellón) - Spain  
Tel.:+(34) 964 657 400 - Fax:+(34) 964 657 401  
dune@dune.es - www.dune.es



Diseña tus ambientes 3D en / *Design your 3D settings on:*  
www.dune.es

